

| typ<br>type<br>тип | wymary<br>dimensions<br>размеры<br>[mm] |    |      |    |     |     |    |      |      |            |    |    | waga<br>weight<br>вес<br>[kg] | nośność<br>load rating<br>грузоподъемность<br>[N] |                  |
|--------------------|---|----|------|----|-----|-----|----|------|------|------------|----|----|-------------------------------|---|------------------|
|                    | D                                       | B  | M    | A  | F   | L   | K  | J    | O    | G          | GL | Sw |                               | dyn.<br>динамич.                                  | stat.<br>статич. |
| SI/SIL 05          | 5                                       | 8  | 6    | 18 | 27  | 36  | 11 | 9    | 7,7  | M5 x 0,80  | 10 | 9  | 0,016                         | 5700  | 6000             |
| SI/SIL 06          | 6                                       | 9  | 6,75 | 20 | 30  | 40  | 13 | 10   | 8,9  | M6 x 1,00  | 12 | 11 | 0,022                         | 7200  | 7650             |
| SI/SIL 08          | 8                                       | 12 | 9    | 24 | 36  | 48  | 16 | 12,5 | 10,4 | M8 x 1,25  | 16 | 13 | 0,047                         | 11600   | 12900            |
| SI/SIL 10          | 10                                      | 14 | 10,5 | 28 | 43  | 57  | 19 | 15   | 12,9 | M10 x 1,50 | 20 | 17 | 0,077                         | 14500   | 18000            |
| SI/SIL 12          | 12                                      | 16 | 12   | 32 | 50  | 66  | 22 | 17,5 | 15,4 | M12 x 1,75 | 22 | 19 | 0,100                         | 17000   | 24000            |
| SI/SIL 14          | 14                                      | 19 | 13,5 | 36 | 57  | 75  | 25 | 20   | 16,8 | M14 x 2,00 | 25 | 22 | 0,160                         | 24000   | 31000            |
| SI/SIL 16          | 16                                      | 21 | 15   | 42 | 64  | 85  | 27 | 22   | 19,3 | M16 x 2,00 | 28 | 22 | 0,220                         | 28500   | 39000            |
| SI/SIL 18          | 18                                      | 23 | 16,5 | 46 | 71  | 94  | 31 | 25   | 21,8 | M18 x 1,50 | 32 | 27 | 0,320                         | 42500   | 47500            |
| SI/SIL 20          | 20                                      | 25 | 18   | 50 | 77  | 102 | 34 | 27,5 | 24,3 | M20 x 1,50 | 33 | 30 | 0,420                         | 42500   | 57000            |
| SI/SIL 22          | 22                                      | 28 | 20   | 54 | 84  | 111 | 37 | 30   | 25,8 | M22 x 1,50 | 37 | 32 | 0,540                         | 57000   | 58000            |
| SI/SIL 25          | 25                                      | 31 | 22   | 60 | 94  | 124 | 42 | 33,5 | 29,6 | M24 x 2,00 | 42 | 36 | 0,720                         | 69000   | 85000            |
| SI/SIL 30          | 30                                      | 37 | 25   | 70 | 110 | 145 | 50 | 40   | 34,8 | M30 x 2,00 | 51 | 41 | 1,100                         | 88000   | 114000           |
| SI/SIL 35          | 35                                      | 43 | 28   | 80 | 125 | 165 | 58 | 46   | 37,7 | M36 x 2,00 | 56 | 50 | 1,600                         | 101000  | 205000           |

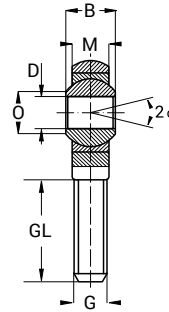

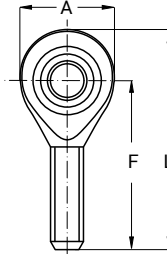

| typ<br>type<br>тип | wymiar<br>dimensions<br>размеры<br>[mm] |    |      |    |     |     |      |            |    | waga<br>weight<br>вес<br>[kg] | nośność<br>load rating<br>грузоподъемность<br>[N] |                  |
|--------------------|---|----|------|----|-----|-----|------|------------|----|-------------------------------|---|------------------|
|                    | D                                       | B  | M    | A  | F   | L   | O    | G          | GL |                               | dyn.<br>динамич.                                  | stat.<br>статич. |
| SA/SAL 05          | 5                                       | 8  | 6    | 18 | 33  | 42  | 7,7  | M5 x 0,80  | 20 | 0,013                         | 5700  | 6000             |
| SA/SAL 06          | 6                                       | 9  | 6,75 | 20 | 36  | 46  | 8,9  | M6 x 1,00  | 22 | 0,020                         | 7200  | 7650             |
| SA/SAL 08          | 8                                       | 12 | 9    | 24 | 42  | 54  | 10,4 | M8 x 1,25  | 25 | 0,038                         | 11600   | 12900            |
| SA/SAL 10          | 10                                      | 14 | 10,5 | 28 | 48  | 62  | 12,9 | M10 x 1,50 | 29 | 0,055                         | 14500   | 18000            |
| SA/SAL 12          | 12                                      | 16 | 12   | 32 | 54  | 70  | 15,4 | M12 x 1,75 | 33 | 0,085                         | 17000   | 24000            |
| SA/SAL 14          | 14                                      | 19 | 13,5 | 36 | 60  | 78  | 16,8 | M14 x 2,00 | 38 | 0,140                         | 24000   | 31000            |
| SA/SAL 16          | 16                                      | 21 | 15   | 42 | 66  | 87  | 19,3 | M16 x 2,00 | 40 | 0,210                         | 28500   | 39000            |
| SA/SAL 18          | 18                                      | 23 | 16,5 | 46 | 72  | 95  | 21,8 | M18 x 1,50 | 44 | 0,280                         | 42500   | 47500            |
| SA/SAL 20          | 20                                      | 25 | 18   | 50 | 78  | 103 | 24,3 | M20 x 1,50 | 47 | 0,380                         | 42500   | 57000            |
| SA/SAL 22          | 22                                      | 28 | 20   | 54 | 84  | 111 | 25,8 | M22 x 1,50 | 51 | 0,480                         | 57000   | 58000            |
| SA/SAL 25          | 25                                      | 31 | 22   | 60 | 94  | 124 | 29,6 | M24 x 2,00 | 58 | 0,640                         | 69000   | 85000            |
| SA/SAL 30          | 30                                      | 37 | 25   | 70 | 110 | 145 | 34,8 | M30 x 2,00 | 71 | 1,100                         | 88000   | 114000           |
| SA/SAL 35          | 35                                      | 43 | 28   | 80 | 125 | 165 | 37,7 | M36 x 2,00 | 77 | 1,640                         | 101000  | 205000           |